

LEGEND:
 ◀ PRISM SET

Job No. RLSXXXXXXX

THE EXISTENCE OF RIGHT OF WAYS AND/OR EASEMENTS OF RECORD, IF ANY, NOT SHOWN ARE NOT CERTIFIED.

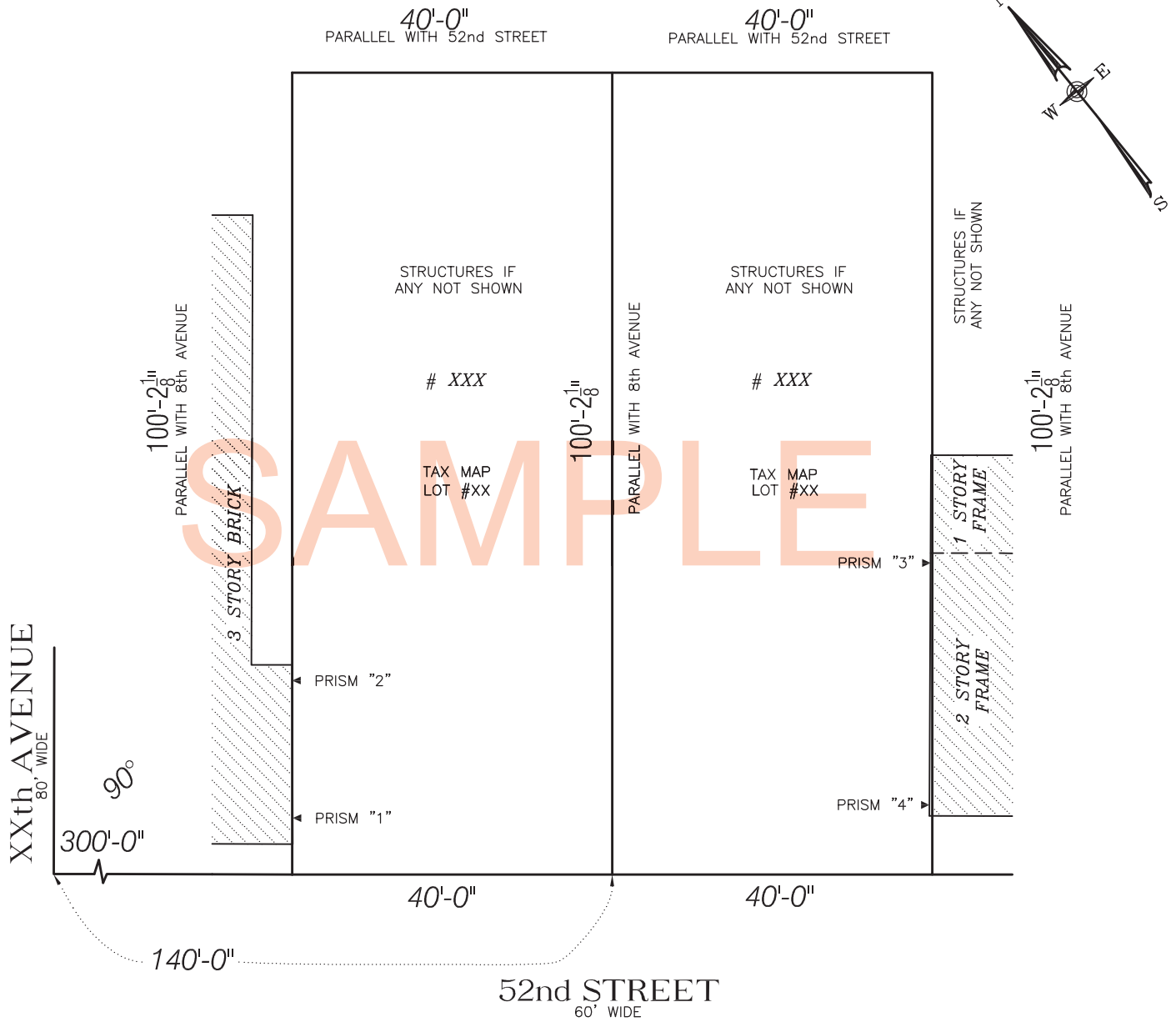
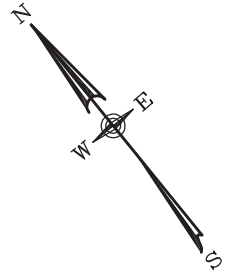

PRISM	INITIAL READING DATE: February 6, 2016		
	OFFSET N-S	OFFSET W-E	ELEVATION
"1"	5.445'N	0.16'E	115.665
"2"	_____	0.11'E	116.53
"3"	_____	0.315'W	116.30
"4"	7.80'N	0.38'W	114.32

PRISM	PREVIOUS READING DATE: March 17, 2016		
	OFFSET N-S	OFFSET W-E	ELEVATION
"1"	5.445'N	0.16'E	115.665
"2"	_____	0.11'E	116.53
"3"	_____	0.315'W	116.30
"4"	7.80'N	0.38'W	114.32

PRISM	ACTUAL READING DATE: March 23, 2016		
	OFFSET N-S	OFFSET W-E	ELEVATION
"1"	5.445'N	0.16'E	115.665
"2"	_____	0.11'E	116.53
"3"	_____	0.315'W	116.31
"4"	7.80'N	0.38'W	114.33

- NOTES:
 1. ALL ELEVATIONS REFER TO NORTH AMERICAN VERTICAL DATUM 1988 (NAVD 88).
 2. MONITORING PRISMS ARE INSTALLED IN LOCATIONS AS DIRECTED BY THE CLIENT.

MONITORING SURVEY ONLY

SURVEY OF: *Described Property*
 LOCATED AT:
*XXX & XXX 52nd Street, Brooklyn
 County of Kings
 City and State of New York*

TAX DESIG:
Block XXXX Lots XX & XX

CERTIFIED TO:
 XXXXXXXXXXXXXXXXXXXX



TITLE • ARCHITECTURAL • BOUNDARY • CONSTRUCTION

60-17 56th DRIVE, MASPETH, N.Y. 11378
 Tel. • (718)480-3761 • Fax. • (718)480-3762 •
 Email • info@roguskills.net •

SZCZEPAN H. ROGUSKI
 PROFESSIONAL LAND SURVEYOR

DATE: *March 23, 2016*
 SCALE: *1"=20'*

DRAWN: XX

UNAUTHORIZED ALTERATION OR ADDITION TO THIS SURVEY IS A VIOLATION OF SECTION 7209 OF THE NEW YORK STATE EDUCATION LAW. COPIES OF THIS SURVEY MAP NOT BEARING THE LAND SURVEYOR'S INKED SEAL OR EMBOSSED SEAL SHALL NOT BE CONSIDERED TO BE A VALID TRUE COPY.

CERTIFICATION INDICATED HEREON SHALL RUN ONLY TO THE PERSON FOR WHOM THE SURVEY IS PREPARED, AND ON HIS BEHALF TO THE TITLE COMPANY, GOVERNMENTAL AGENCY AND LENDING INSTITUTION LISTED HEREON, AND TO THE ASSIGNEES OF THE LENDING INSTITUTION. CERTIFICATIONS ARE NOT TRANSFERABLE TO ADDITIONAL INSTITUTIONS OR SUBSEQUENT OWNERS.