

THE OFFSETS OR DIMENSIONS SHOWN FROM THE STRUCTURES TO THE PROPERTY LINES ARE FOR A SPECIFIC PURPOSE AND USE AND THEREFORE ARE NOT INTENDED TO GUIDE THE ERECTION OF FENCES, RETAINING WALLS, POOLS, PLANTING AREAS, ADDITIONS TO STRUCTURES AND ANY OTHER CONSTRUCTION.

Job No. RLSXXXXXX

THE EXISTENCE OF RIGHT OF WAYS AND/OR EASEMENTS OF RECORD, IF ANY, NOT SHOWN ARE NOT CERTIFIED.

- LEGEND:
- CELLAR ENTRANCE — C.E.
 - CHAIN LINK FENCE — C.L.F.
 - PLATFORM — PLT.
 - PAVEMENT — PVMT.
 - EARTHEN GROUND — E.G.
 - CONCRETE — CONC.
 - OVER HEAD SERVICE WIRE — O.H.S.W.
 - METAL DOOR — M.D.
 - METAL COVER — M.C.
 - FIRE ESCAPE — F.E.
 - UTILITY POLE — U.P.
 - LOWER LEVEL — LL
 - AREA WAY — A.W.
 - AIR CONDITIONER — A.C.
 - ROOF OVER — R.O.
 - METAL FENCE — M.F.
 - VINYL FENCE — V.F.
 - OPEN PORCH — O.P.
 - WOOD FENCE — W.F.
 - ON LINE — O/L
 - WEST / EAST — W/E
 - NORTH / SOUTH — N/S

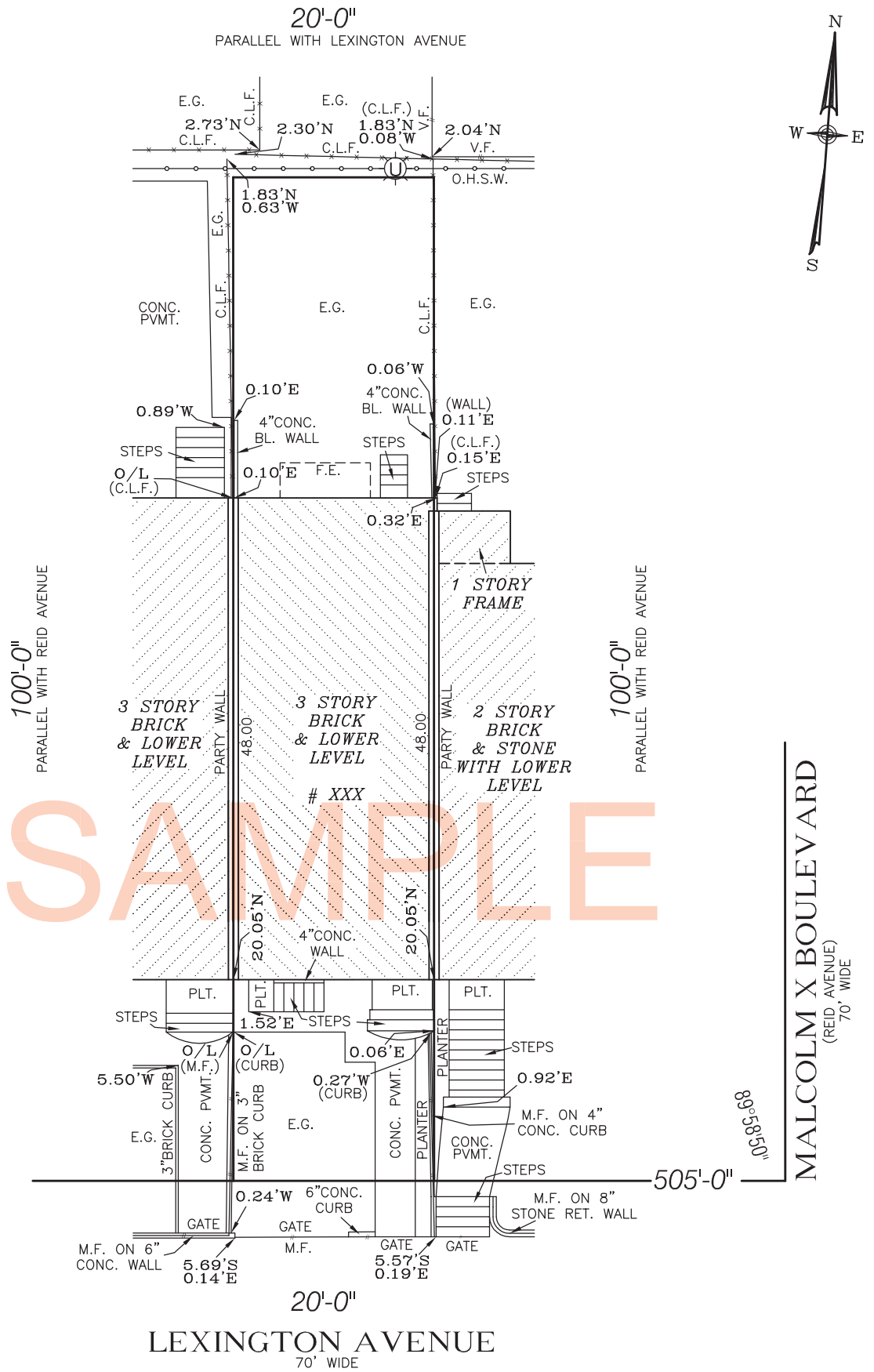

SURVEY OF: *Described Property*
 LOCATED AT:
XXX Lexington Avenue, Brooklyn
County of Kings
City and State of New York
 TAX DESIG: *Block XXXX Lot XX*
 CERTIFIED TO:
 -XXXXXXX



TITLE • ARCHITECTURAL • BOUNDARY • CONSTRUCTION

60-17 56th DRIVE, MASPETH, N.Y. 11378
 Tel. • (718)480-3761 • Fax. • (718)480-3762 •
 Email • info@roguskils.net •

SZCZEPAN H. ROGUSKI
 PROFESSIONAL LAND SURVEYOR

TITLE No.: XXXXXXXXXXXXXXXX

DATE: XXXXXXXXXXXXXXXX

SCALE: 1" = 15'

DRAWN BY XX

UNAUTHORIZED ALTERATION OR ADDITION TO THIS SURVEY IS A VIOLATION OF SECTION 7209 OF THE NEW YORK STATE EDUCATION LAW. COPIES OF THIS SURVEY MAP NOT BEARING THE LAND SURVEYOR'S INKED SEAL OR EMBOSSED SEAL SHALL NOT BE CONSIDERED TO BE A VALID TRUE COPY.

CERTIFICATION INDICATED HEREON SHALL RUN ONLY TO THE PERSON FOR WHOM THE SURVEY IS PREPARED, AND ON HIS BEHALF TO THE TITLE COMPANY, GOVERNMENTAL AGENCY AND LENDING INSTITUTION LISTED HEREON, AND TO THE ASSIGNEES OF THE LENDING INSTITUTION. CERTIFICATIONS ARE NOT TRANSFERABLE TO ADDITIONAL INSTITUTIONS OR SUBSEQUENT OWNERS.