

- LEGEND:
- CELLAR ENTRANCE — C.E.
  - CHAIN LINK FENCE — C.L.F.
  - PLATFORM — PLT.
  - PAVEMENT — PVMT.
  - EARTHEN GROUND — E.G.
  - CONCRETE — CONC.
  - OVER HEAD SERVICE WIRE — O.H.S.W.
  - METAL DOOR — M.D.
  - METAL COVER — M.C.
  - FIRE ESCAPE — F.E.
  - UTILITY POLE — U.P.
  - LOWER LEVEL — L.L.
  - AREA WAY — A.W.
  - AIR CONDITIONER — A.C.
  - ROOF OVER — R.O.
  - METAL FENCE — M.F.
  - VINYL FENCE — V.F.
  - OPEN PORCH — O.P.
  - WOOD FENCE — W.F.
  - ON LINE — O/L

**AMHERST STREET**  
50' WIDE  
40'-0"

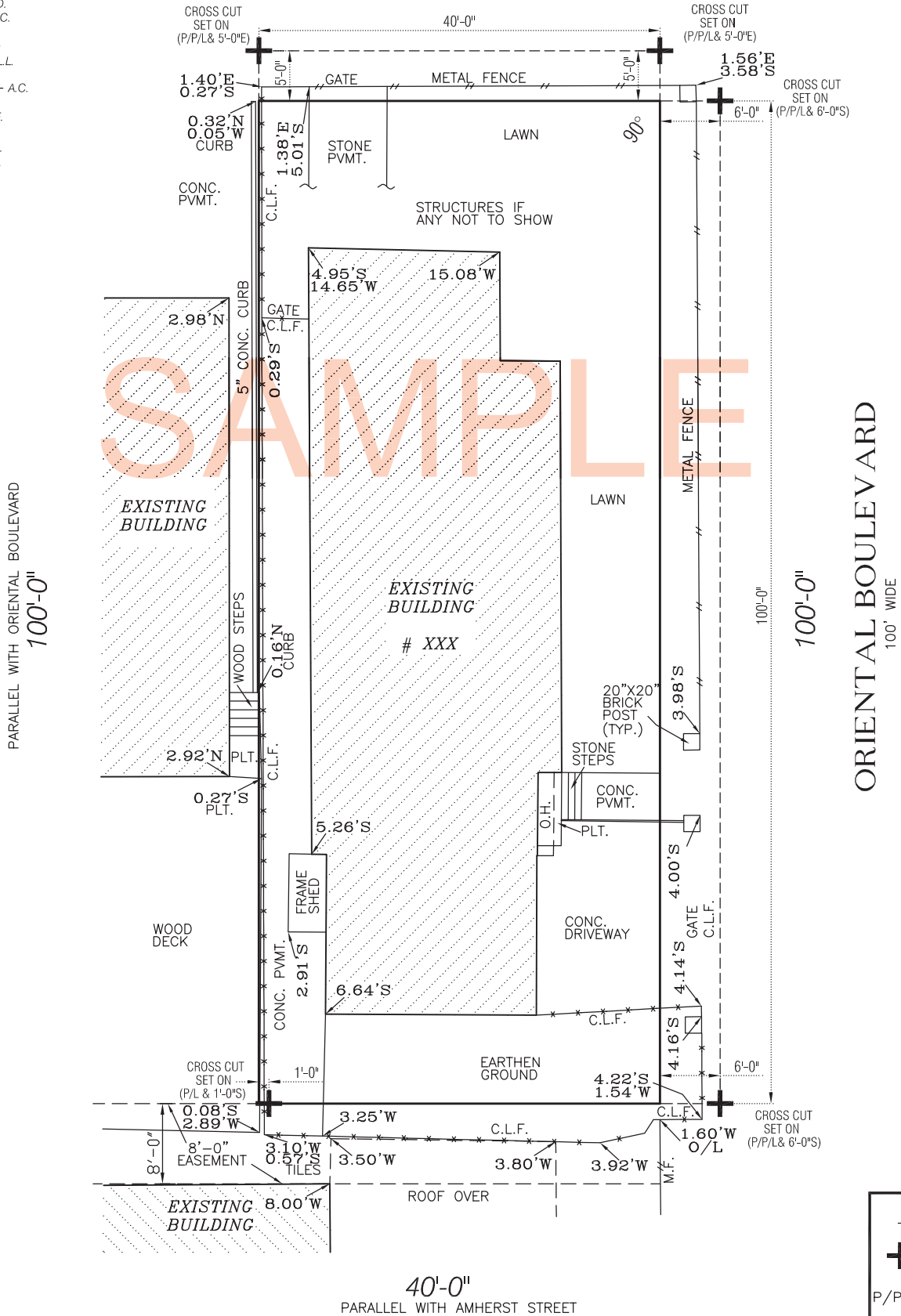

- LEGEND:**
- +** CROSS CUT SET
  - P/P/L PROLONGATION OF PROPERTY LINE
  - P/L PROPERTY LINE

FOR STAKE-OUT PURPOSES ONLY  
FOR BUILDING DEPARTMENT USE ONLY

SURVEY OF: *Described Property*  
LOCATED AT:  
*XXXX Amherst Street, Brooklyn  
County of Kings  
City and State of New York*

TAX DESIG: *Block XXXX Lot XX*  
CERTIFIED TO:  
  
*XXXXXXXXXXXX*

**ROGUSKI**  
LAND SURVEYING, P.C.

TITLE • ARCHITECTURAL • BOUNDARY • CONSTRUCTION

60-17 56th DRIVE, MASPETH, N.Y. 11378  
Tel. • (718)480-3761 • Fax. • (718)480-3762 •  
Email • info@roguskils.net •

**SZCZEPAN H. ROGUSKI**  
PROFESSIONAL LAND SURVEYOR

DATE: *XXXXXXXXXX*  
SCALE: *1"=15'*

DRAWN BY: *XX*

UNAUTHORIZED ALTERATION OR ADDITION TO THIS SURVEY IS A VIOLATION OF SECTION 7209 OF THE NEW YORK STATE EDUCATION LAW. COPIES OF THIS SURVEY MAP NOT BEARING THE LAND SURVEYOR'S INKED SEAL OR EMBOSSED SEAL SHALL NOT BE CONSIDERED TO BE A VALID TRUE COPY.

CERTIFICATION INDICATED HEREON SHALL RUN ONLY TO THE PERSON FOR WHOM THE SURVEY IS PREPARED, AND ON HIS BEHALF TO THE TITLE COMPANY, GOVERNMENTAL AGENCY AND LENDING INSTITUTION LISTED HEREON, AND TO THE ASSIGNEES OF THE LENDING INSTITUTION. CERTIFICATIONS ARE NOT TRANSFERABLE TO ADDITIONAL INSTITUTIONS OR SUBSEQUENT OWNERS.