

THE EXISTENCE OF RIGHT OF WAYS AND/OR EASEMENTS OF RECORD, IF ANY, NOT SHOWN ARE NOT CERTIFIED.

- LEGEND:
- AIR CONDITIONER — A.C.
  - CELLAR ENTRANCE — C.E.
  - CHAIN LINK FENCE — C.L.F.
  - PLATFORM — PLT.
  - PAVEMENT — P.V.M.T.
  - EARTHEN GROUND — E.G.
  - CONCRETE — CONC.
  - OVER HEAD SERVICE WIRE — O.H.S.W.
  - METAL DOOR — M.D.
  - METAL COVER — M.C.
  - FIRE ESCAPE — F.E.
  - UTILITY POLE —
  - WOOD FENCE — W.F.
  - VINYL FENCE — V.F.
  - METAL FENCE — M.F.
  - BAY WINDOW — B.W.
  - AREA WAY — A.W.
  - ON LINE — O.L.
  - TEMPORARY PLYWOOD FENCE — T.P.F.
  - CROSS CUT SET —

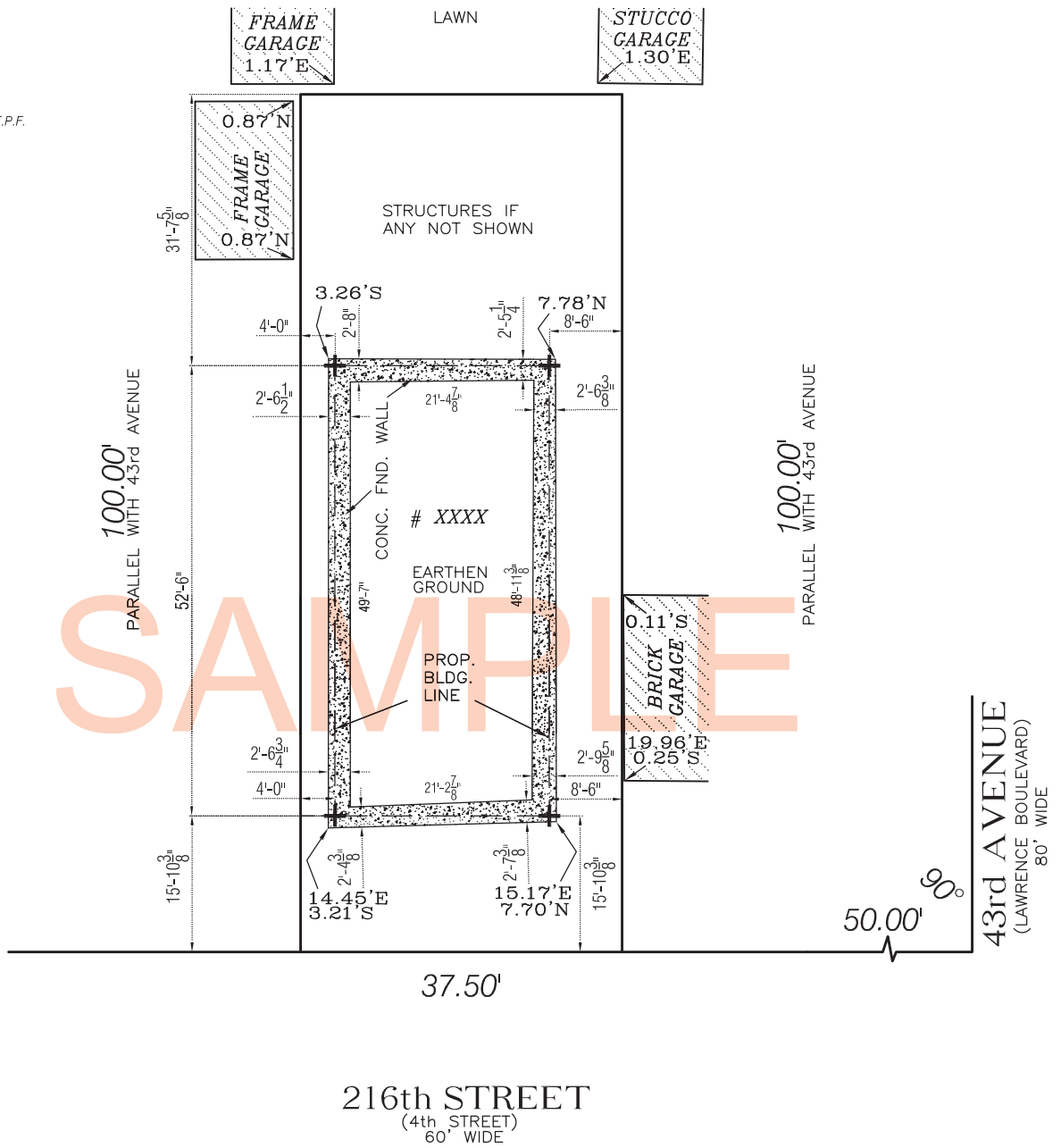

37.50'  
PARALLEL WITH 216th STREET



FOR STAKE-OUT & FOUNDATION LOCATION PURPOSES USE ONLY

SURVEY OF: *Described Property*  
 LOCATED AT:  
*XXXXX216th Street, Bayside  
 Borough and County of Queens  
 City and State of New York*  
 TAX DESIG: *Block XXXX Lot X*  
 CERTIFIED TO:  
 XXXXXXXX



## ROGUSKI

LAND SURVEYING. P.C.

TITLE • ARCHITECTURAL • BOUNDARY • CONSTRUCTION

60-17 56th DRIVE, MASPETH, N.Y. 11378  
 Tel. • (718)480-3761 • Fax. • (718)480-3762 •  
 Email • info@roguskils.net •

**SZCZEPAN H. ROGUSKI**  
 PROFESSIONAL LAND SURVEYOR

DATE: XXXXXXXXXXXX  
 SCALE: 1"=20'

DRAWN BY XX

UNAUTHORIZED ALTERATION OR ADDITION TO THIS SURVEY IS A VIOLATION OF SECTION 7209 OF THE NEW YORK STATE EDUCATION LAW. COPIES OF THIS SURVEY MAP NOT BEARING THE LAND SURVEYOR'S INKED SEAL OR EMBOSSED SEAL SHALL NOT BE CONSIDERED TO BE A VALID TRUE COPY.

CERTIFICATION INDICATED HEREON SHALL RUN ONLY TO THE PERSON FOR WHOM THE SURVEY IS PREPARED, AND ON HIS BEHALF TO THE TITLE COMPANY, GOVERNMENTAL AGENCY AND LENDING INSTITUTION LISTED HEREON, AND TO THE ASSIGNEES OF THE LENDING INSTITUTION. CERTIFICATIONS ARE NOT TRANSFERABLE TO ADDITIONAL INSTITUTIONS OR SUBSEQUENT OWNERS.