

THE EXISTENCE OF RIGHT OF WAYS AND/OR EASEMENTS OF RECORD, IF ANY, NOT SHOWN ARE NOT CERTIFIED.

- LEGEND:
- AIR CONDITIONER — A.C.
 - CELLAR ENTRANCE — C.E.
 - CHAIN LINK FENCE — C.L.F.
 - PLATFORM — PLT.
 - PAVEMENT — PVMT.
 - EARTHEN GROUND — E.G.
 - CONCRETE — CONC.
 - OVER HEAD SERVICE WIRE — O.H.S.W.
 - METAL DOOR — M.D.
 - METAL COVER — M.C.
 - FIRE ESCAPE — F.E.
 - UTILITY POLE — U.P.
 - WOOD FENCE — W.F.
 - VINYL FENCE — V.F.
 - METAL FENCE — M.F.
 - BAY WINDOW — B.W.
 - AREA WAY — A.W.
 - ON LINE — O.L.
 - TREE — T
 - CONC. STEPS — C.S.
 - EXISTING ELEVATION — EL
 - TOP OF CURB — TC
 - BOTTOM OF CURB — BC
 - CENTER LINE OF STREET — CL
 - DROP CURB — DC
 - LEGAL GRADES — L.G.
 - CONC. FND. WALL — CONCRETE FOUNDATION WALL

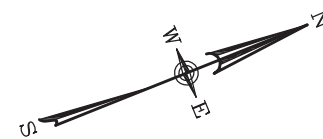

37th STREET
(POMEROY STREET)
(8th AVENUE)
60' WIDE

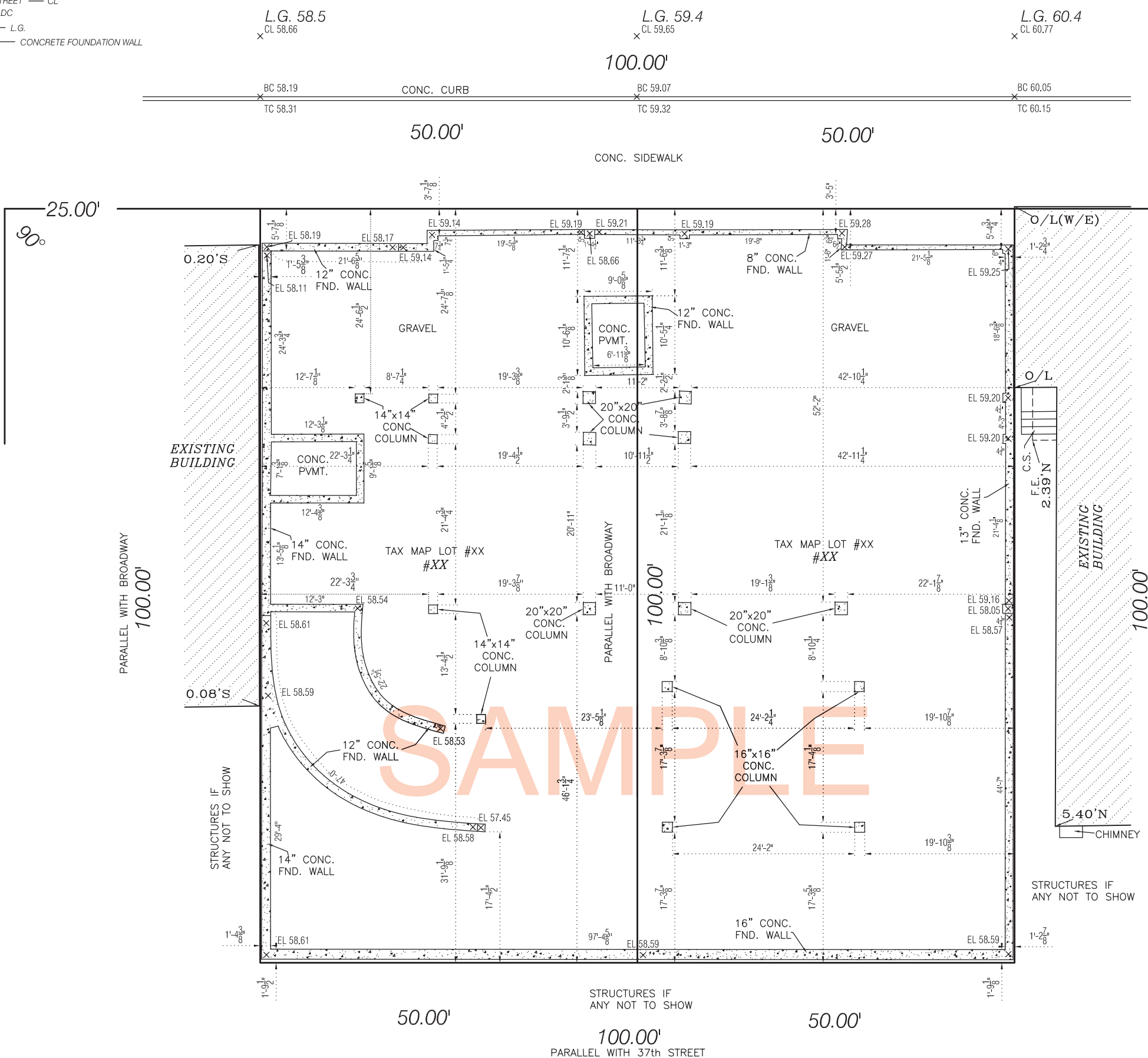

FOR BUILDING DEPARTMENT USE ONLY
FOUNDATION LOCATION AND COLUMNS LOCATION PURPOSE ONLY

SURVEY OF: *Described Property*
LOCATED AT:
*XXXXXXXXXX 37th Street, Astoria
County and Borough of Queens
City and State of New York*

TAX DESIG:
Block XXXX Lots XX XX

CERTIFIED TO:
XXXXXXXXXXXXXX

ROGUSKI
LAND SURVEYING, P.C.
TITLE • ARCHITECTURAL • BOUNDARY • CONSTRUCTION

60-17 56th DRIVE, MASPETH, N.Y. 11378
Tel. • (718)480-3761 • Fax. • (718)480-3762 •
Email • info@roguskils.net •

SZCZEPAN H. ROGUSKI
PROFESSIONAL LAND SURVEYOR

DATE: *XXXXXX*
SCALE: *1"=15'*

DRAWN: *XX*

NOTE:
ELEVATIONS AND LEGAL GRADES SHOWN HEREON REFER TO THE NORTH AMERICAN VERTICAL DATUM OF 1988 (NAVD88)

UNAUTHORIZED ALTERATION OR ADDITION TO THIS SURVEY IS A VIOLATION OF SECTION 7209 OF THE NEW YORK STATE EDUCATION LAW. COPIES OF THIS SURVEY MAP NOT BEARING THE LAND SURVEYOR'S INKED SEAL OR EMBOSSED SEAL SHALL NOT BE CONSIDERED TO BE A VALID TRUE COPY.

CERTIFICATION INDICATED HEREON SHALL RUN ONLY TO THE PERSON FOR WHOM THE SURVEY IS PREPARED, AND ON HIS BEHALF TO THE TITLE COMPANY, GOVERNMENTAL AGENCY AND LENDING INSTITUTION LISTED HEREON, AND TO THE ASSIGNEES OF THE LENDING INSTITUTION. CERTIFICATIONS ARE NOT TRANSFERABLE TO ADDITIONAL INSTITUTIONS OR SUBSEQUENT OWNERS.