

THE OFFSETS OR DIMENSIONS SHOWN FROM THE STRUCTURES TO THE PROPERTY LINES ARE FOR A SPECIFIC PURPOSE AND USE AND THEREFORE ARE NOT INTENDED TO GUIDE THE ERECTION OF FENCES, RETAINING WALLS, POOLS, PLANTING AREAS, ADDITIONS TO STRUCTURES AND ANY OTHER CONSTRUCTION.

Job No. RLSXXXXX

THE EXISTENCE OF RIGHT OF WAYS AND/OR EASEMENTS OF RECORD, IF ANY, NOT SHOWN ARE NOT CERTIFIED.

- LEGEND:
- AIR CONDITIONER — A.C.
  - CELLAR ENTRANCE — C.E.
  - CHAIN LINK FENCE — C.L.F.
  - PLATFORM — PLT.
  - PAVEMENT — PVMT.
  - EARTHEN GROUND — E.G.
  - CONCRETE — CONC.
  - OVER HEAD SERVICE WIRE — O.H.S.W.
  - METAL DOOR — M.D.
  - METAL COVER — M.C.
  - FIRE ESCAPE — F.E.
  - UTILITY POLE — U.P.
  - WOOD FENCE — W.F.
  - VINYL FENCE — V.F.
  - METAL FENCE — M.F.
  - BAY WINDOW — B.W.
  - AREA WAY — A.W.
  - ON LINE — O/L
  - TREE — TREE
  - OPEN PORCH — O.P.
  - ROOF OVER — R.O.
  - DRAIN — D.R.
  - LOWER LEVEL — L.L.
  - TRAFFIC SIGN — T.S.
  - ON LINE — O/L
  - TOP OF CURB — TC
  - BOTTOM OF CURB — BC
  - CENTER LINE OF STREET — CL
  - LEGAL GRADE — L.G.
  - LIGHT POLE — L.P.

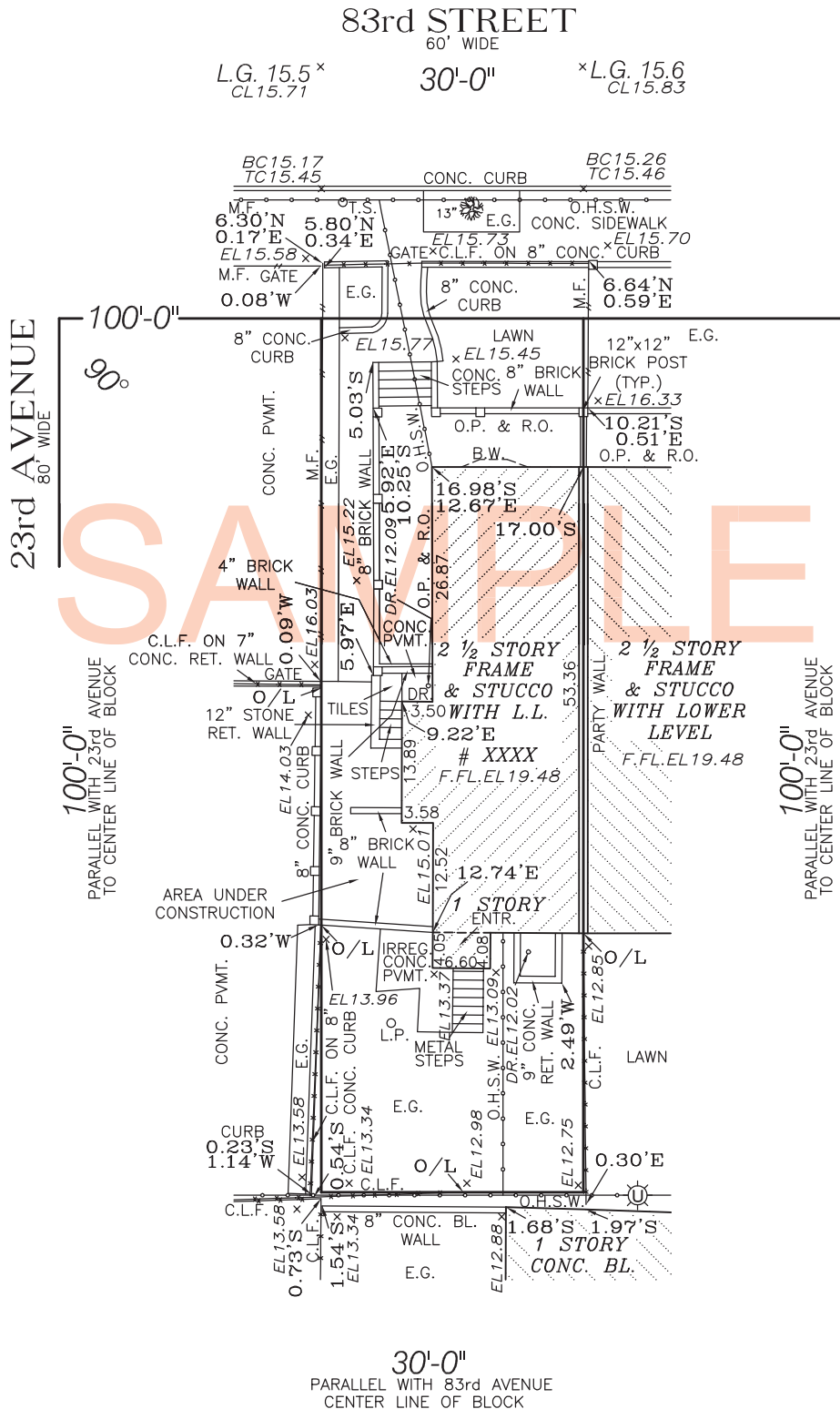
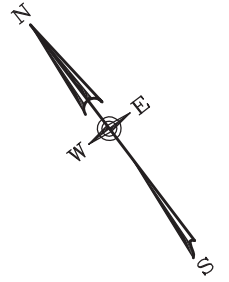

FINAL SURVEY  
 TOTAL LOT AREA IS 3000.0 sq.ft.  
 FOR BUILDING DEPARTMENT USE ONLY

NOTE:  
 ELEVATIONS AND LEGAL GRADES SHOWN HEREON REFER  
 TO THE NORTH AMERICAN VERTICAL DATUM OF 1988 (NAVD88)

SURVEY OF: *Described Property*  
 LOCATED AT:  
*XXXXX 83rd Street, Brooklyn  
 County of Kings  
 City and State of New York*  
 TAX DESIG:  
*Block XXXX Lot X*  
 CERTIFIED TO:  
  
 XXXXX

**ROGUSKI**  
 LAND SURVEYING. P.C.

TITLE • ARCHITECTURAL • BOUNDARY • CONSTRUCTION

60-17 56th DRIVE, MASPETH, N.Y. 11378  
 Tel. • (718)480-3761 • Fax. • (718)480-3762 •  
 Email • info@roguskils.net •

**SZCZEPAN H. ROGUSKI**  
 PROFESSIONAL LAND SURVEYOR

DATE: XXXXXXXX  
 SCALE: 1"=20'

DRAWN BY XX

UNAUTHORIZED ALTERATION OR ADDITION TO THIS SURVEY IS A VIOLATION OF SECTION 7209 OF THE NEW YORK STATE EDUCATION LAW. COPIES OF THIS SURVEY MAP NOT BEARING THE LAND SURVEYOR'S INKED SEAL OR EMBOSSED SEAL SHALL NOT BE CONSIDERED TO BE A VALID TRUE COPY.

CERTIFICATION INDICATED HEREON SHALL RUN ONLY TO THE PERSON FOR WHOM THE SURVEY IS PREPARED, AND ON HIS BEHALF TO THE TITLE COMPANY, GOVERNMENTAL AGENCY AND LENDING INSTITUTION LISTED HEREON, AND TO THE ASSIGNEES OF THE LENDING INSTITUTION. CERTIFICATIONS ARE NOT TRANSFERABLE TO ADDITIONAL INSTITUTIONS OR SUBSEQUENT OWNERS.